衛生福利部
Ministry of Health and Welfare

衛生福利部國民健康署
Health Promotion Administration, Ministry of Health and Welfare

Don't bring into Taiwan!

E-cigarettes or heated tobacco products(including components)

Maximum Fine

NT$5 Million

General Public

NT$50 Million

Manufacturers or Importers



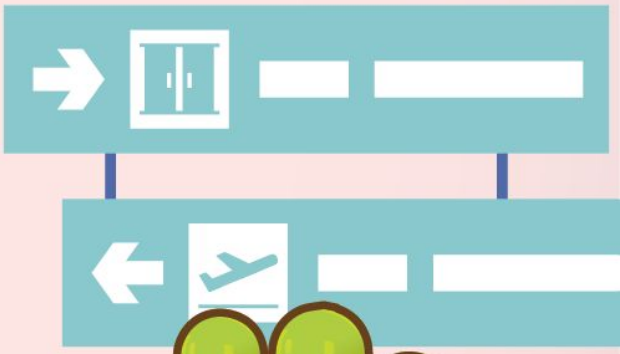



Scan QR-Code For More Information

Advertisement
Funded by Tobacco Health and Welfare Surcharge